

Tethered Race Car Association of Australia



WORLD ORGANISATION FOR
MODEL CAR RACING



WELT ORGANISATION FÜR
MODELL AUTO RENNEN



WORLD RECORD CLAIM

Date of Record Run 19/11/16
 Class 3.5 M
 Time in Seconds 8.645
 Kilometres/ Miles per Hour 208.188
 Track Location BRISBANE, QLD
 Cable Diameter 1.2

Section B Driver ID

Name GEOFF OFFER
 Home Address 2A BEACONSFIELD ST
GYMPIE
 Club Q MRCC

Section C Car ID

Car No Q4
 Engine NOVA Pan OFFER

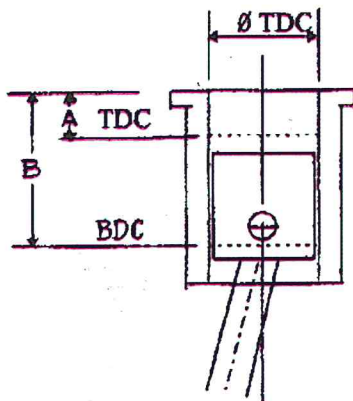

Measurement of Capacity

Ø TDC cm (1/100) = 16.26
 A cm (1/100) = 3.22
 B cm (1/100) = 20.01

$$\text{Capacity} = \frac{\text{ØTDC}^2 \times 3.14159 \times (\text{B}-\text{A})}{4}$$

$$\frac{(16.26)^2 \times 3.14159 \times 16.79}{4} = \underline{3.48 \text{ ccm.}}$$

Section D Approval

Measurer

[Signature]

Time keeper

[Signature]

Head of Race Committee

[Signature]